



**KELMSCOTT
JOHN CALVIN SCHOOL**

My heart I offer to You Lord - promptly and sincerely

P (08) 9390 6256
www.frsc.asn.au

A 322 Lake Road, Champion Lakes WA 6111W
P PO Box 2161, Seville Grove WA 6112

Kelmscott John Calvin School

Annual Report 2023

Contents

Introduction	3
School Context.....	3
Teacher Qualifications.....	4
Workforce Composition.....	4
Student Attendance.....	5
NAPLAN Results	5
Parent, Student and Teacher Satisfaction	6
School Income.....	6
Final Comments.....	7

Introduction

This is the annual public report for Kelmscott John Calvin School. It summarises some of the key details of the school for the 2023 Academic year. The information is given as per requirements of the Australian Education Regulations 2013 Subdivision H Section 60.

With deep thankfulness, we acknowledge the blessings of our Covenant God in providing a safe and engaging teaching and learning environment for staff and students.

School Context

Description:	A school of the Free Reformed School Association. Established in 1983
ABN:	20 420 441 021
Federal Code:	77114
State Code:	1302
Gender Composition:	COED
Enrolment Group:	Kindergarten, Pre-Primary, Primary School
Affiliation:	Free Reformed Churches of Australia
Boarders:	No
Full fee paying overseas students:	No
Address:	322 Lake Road, Champion Lakes WA 6111
Email:	kelmscott.secretary@frsa.asn.au
Phone:	(08) 9390 6256
Principal:	Phil Houweling

Teacher Qualifications

Position	Qualification	FTE
Teachers		
Principal	Bachelor of Education (Sec), Master of Educational Leadership	1.0
Kindy	Bachelor of Education (Early Childhood)	1.0
Pre-primary	Bachelor of Education (Early Childhood)	1.0
Year 1	Bachelor of Education (Early Childhood)	1.0
Year 2	Bachelor of Education (Primary)	1.0
Year 3	Bachelor of Education (Primary)	1.0
Year 4	Bachelor of Education (Primary)	1.0
Year 5	Bachelor of Education (Primary)	1.0
Year 6	Bachelor of Education (Primary)	1.0
Education Support Coordinator	Bachelor of Education (Early Childhood)	
Education Assistants		
Kindy	Certificate III Education Support	0.6
Pre-primary	Certificate III Education Support	1.5
CES	Certificate III Education Support	6.2
Other Staff		
Secretary		1.0

Notes:

- All teaching staff are registered with the Teachers Registration Board of Western Australia.
- All staff have a current Working with Children Check (WA)

Workforce Composition

Males:	5
Females:	26
Teaching Staff:	12.61 FTE
EA Staff:	8.3 FTE
Administration:	1.0 FTE
Aboriginal/Torres Strait Islander:	0

Student Attendance

1. Attendance Percentage (2023 Year)

	K	P	1	2	3	4	5	6
Semester 1	91.81	90.59	93.51	93.67	91.42	94.72	93.93	93.70
Semester 2	93.42	91.38	95.26	93.58	93.97	93.66	93.91	94.90

2. Non-attendance management

The only acceptable reason for absence is temporary physical or mental incapacity or any other reasonable cause such as religious or cultural practices. All other absences are recorded as non-approved absence.

Parents are requested to notify the school each day of a student's absence via email or calling the school. If no notification regarding an absence is received by 9:00am each day, a phone call is made to the parents to ascertain the location of the student.

Class attendance is recorded per half day.

NAPLAN Results

Student Distribution against National Minimum Standard

Year 3

Strand	National Minimum Standard		
	Below	At	Above
Numeracy	0	2	29
Reading	3	2	26
Writing	0	1	30
Spelling	1	5	25
Grammar/Punctuation	1	3	27

Year 5

Strand	National Minimum Standard		
	Below	At	Above
Numeracy	2	1	17
Reading	0	4	16
Writing	2	2	16
Spelling	2	2	16
Grammar/Punctuation	2	3	15

School Comparison against National Minimum and National and State averages

Year 3

Strand	Mean Data			
	National Min	National	State	KJCS
Numeracy	322	406	401	427
Reading	322	404	394	401
Writing	322	417	411	433
Spelling	322	404	399	411
Grammar/Punctuation	322	409	400	415

Year 5

Strand	Mean Data			
	National Min	National	State	KJCS
Numeracy	426	488	484	489
Reading	426	496	490	490
Writing	426	483	478	459
Spelling	426	490	488	486
Grammar/Punctuation	426	496	491	489

Parent, Student and Teacher Satisfaction

Parent, Student and Teacher satisfaction with the school, including (if applicable) data collected using the National School Opinion Survey.

School Income

Income from Operating Activities		
Recurrent Grants from Commonwealth & State Governments	14,839,244	78%
Other Non-Capital Grants from Commonwealth & State Governments	55,559	0%
Fees and Donations from Members & Parents	3,797,367	20%
Other Revenue	343,458	2%
Total Operating Revenue	19,035,628	100%

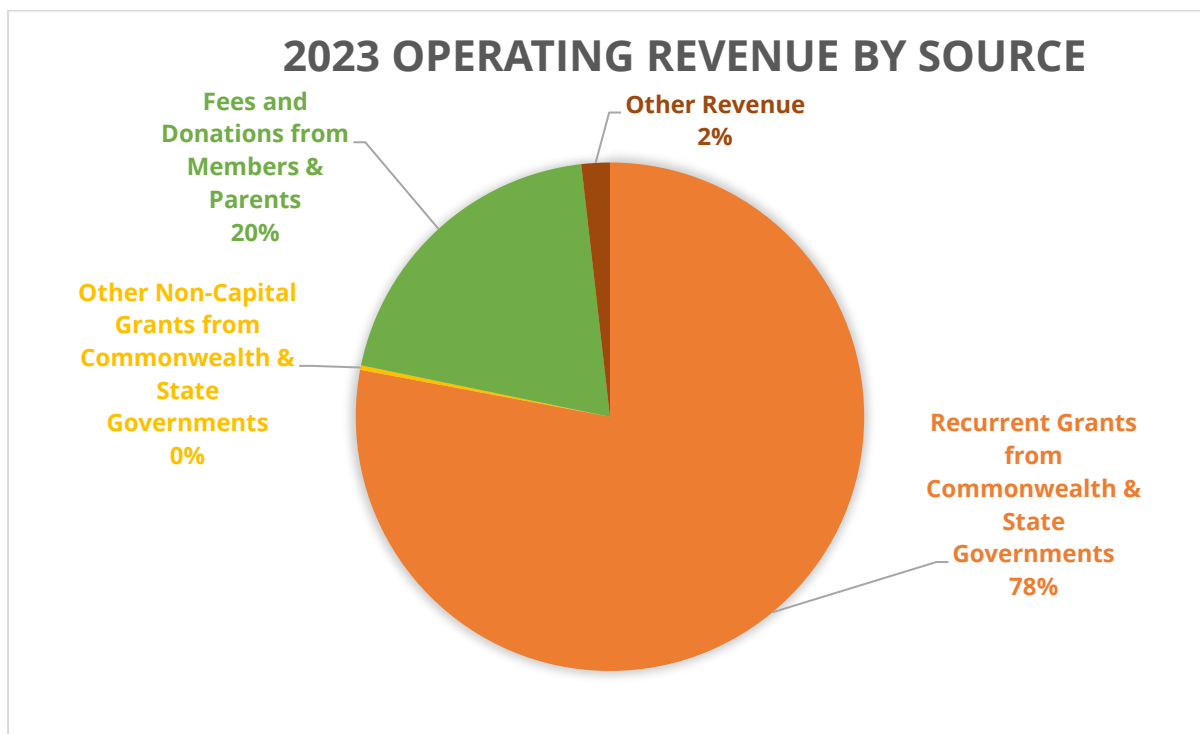

Final Comments

By God's grace, the school was able to function effectively and well in accordance with its calling to educate its students in accordance with the WA Curriculum and meeting the various obligations around functioning as registered primary school in Western Australia.

P Houweling
Principal

Annual Report Requirements: <https://www.legislation.gov.au/F2023L01020/latest/text>